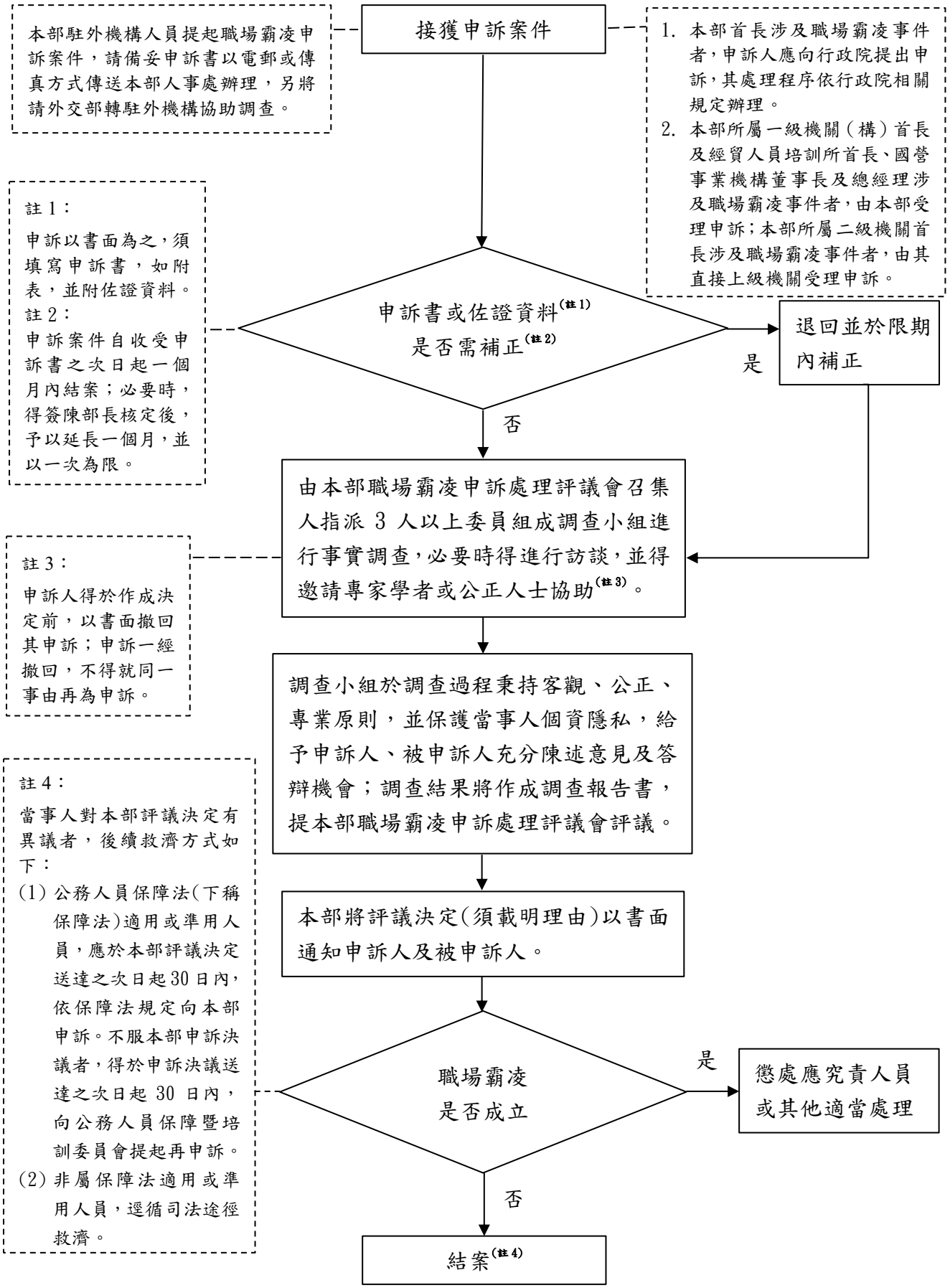經濟部員工遭遇職場霸凌事件申訴處理流程圖