113.06.12

經濟部職場性騷擾申訴調查處理流程圖

(適用性別平等工作法)

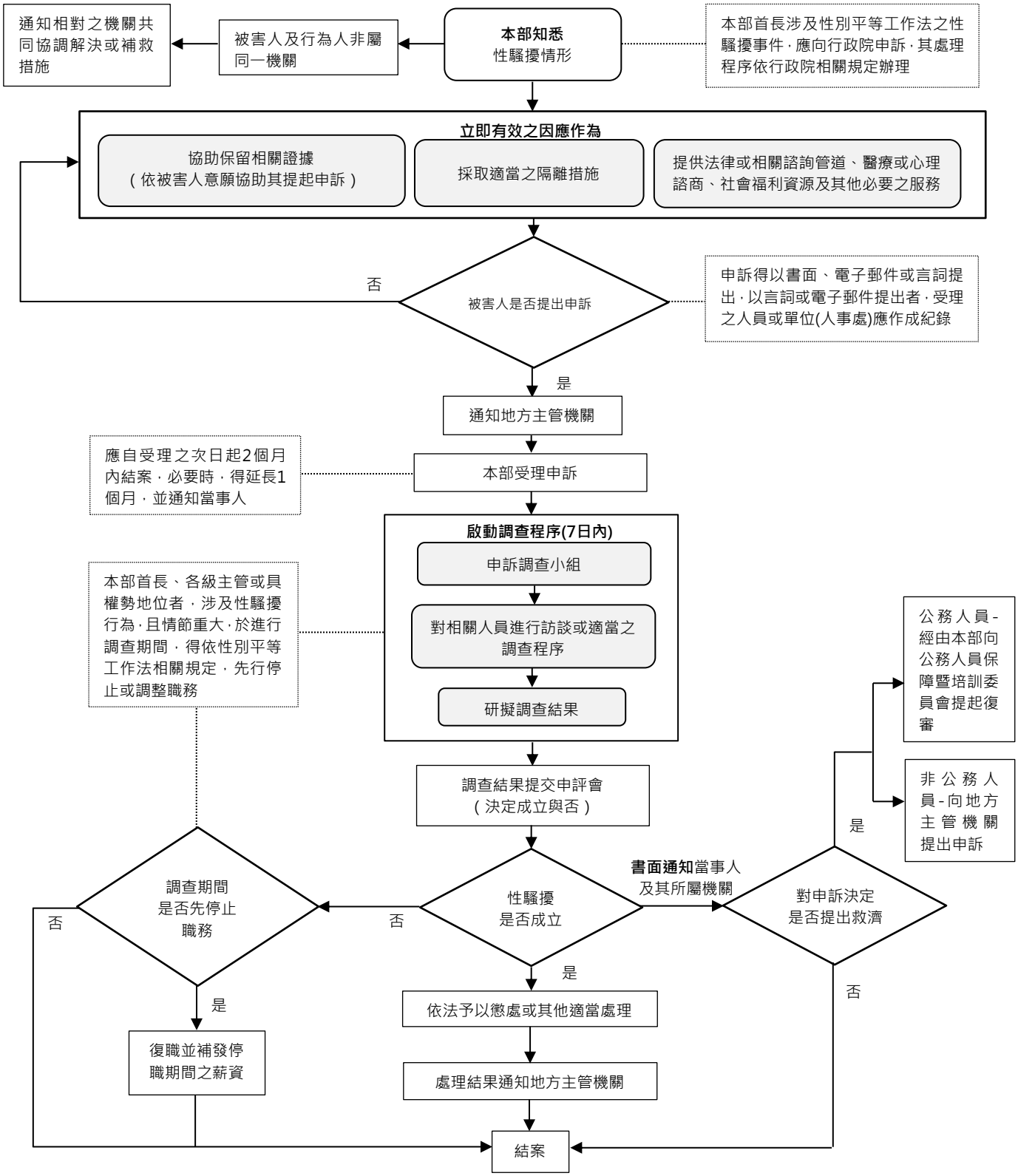

113.06.12

經濟部性騷擾事件受理申訴、調查處理流程圖
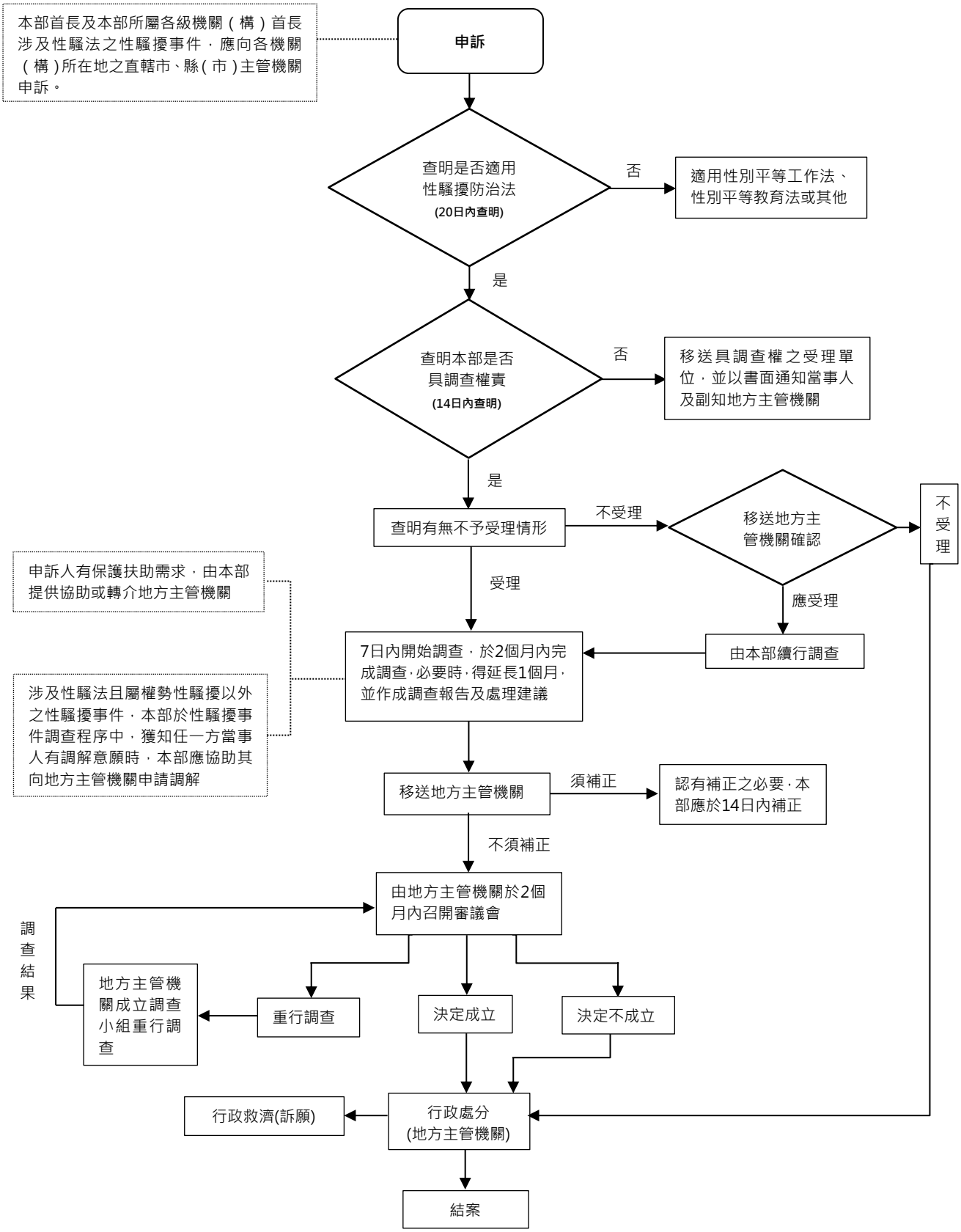
(適用性騷擾防治法)